

ABELL SURVEYING & MAPPING

1140 SEQUOIA STREET • DELAVAN, WISCONSIN 53115
414-728-6737

GARFIELD AVENUE
(LONGFELLOW AVENUE)

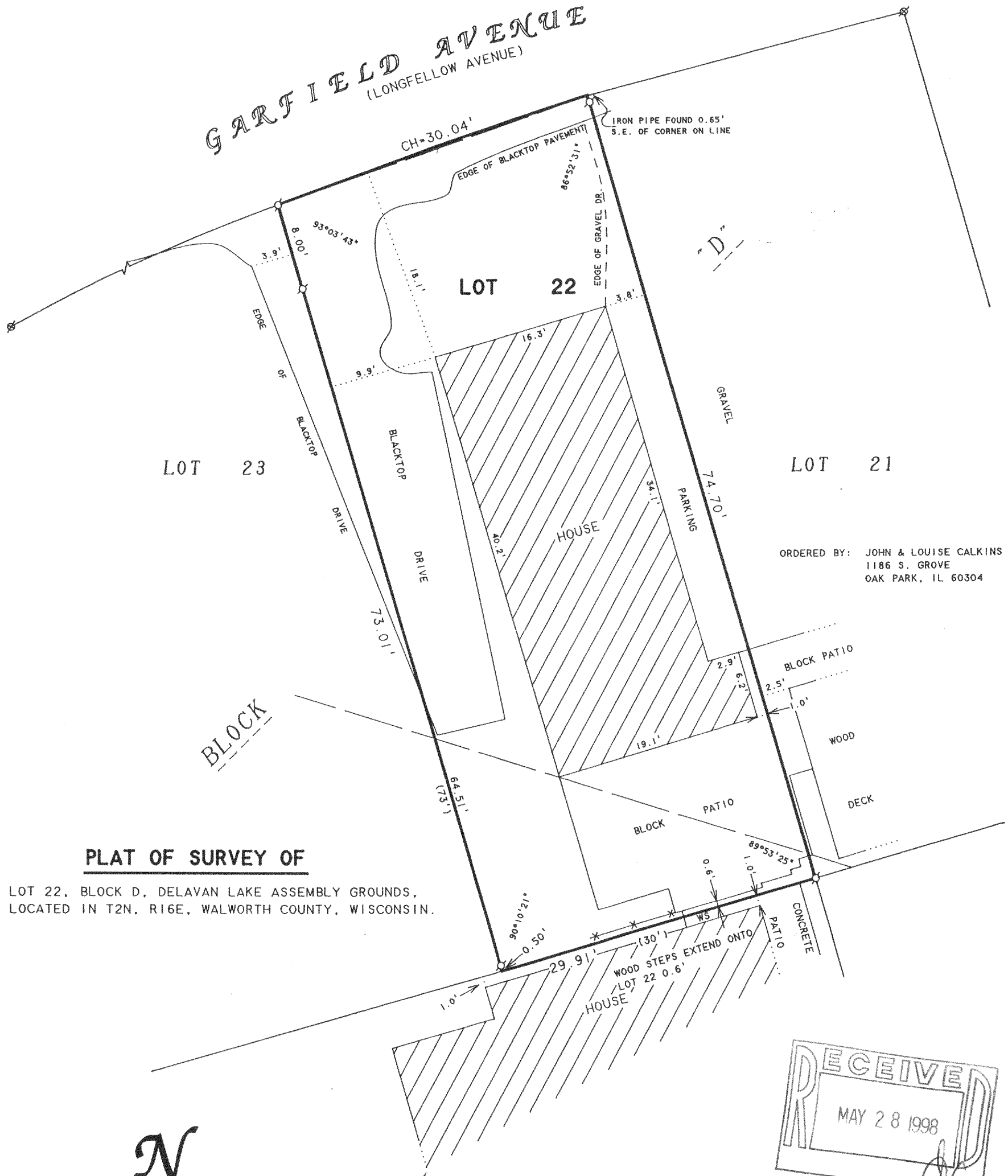

ORDERED BY: JOHN & LOUISE CALKINS
1186 S. GROVE
OAK PARK, IL 60304

PLAT OF SURVEY OF

LOT 22, BLOCK D, DELAVAN LAKE ASSEMBLY GROUNDS,
LOCATED IN T2N, R16E, WALWORTH COUNTY, WISCONSIN.

N



SCALE 1"=10'

LEGEND

- ⊗ - IRON PIPE FOUND
- ⊗ - PK NAIL FOUND
- - OVERHEAD UTILITY LINES
- WS - WOOD STEPS
- () - RECORDED AS

I HEREBY CERTIFY THAT I HAVE SURVEYED THE ABOVE DESCRIBED PROPERTY AND THAT THE ABOVE MAP IS A TRUE REPRESENTATION THEREOF AND SHOWS THE SIZE AND LOCATION OF THE PROPERTY, ITS EXTERIOR BOUNDARIES, THE LOCATION OF ALL VISIBLE STRUCTURES AND DIMENSIONS OF ALL PRINCIPAL BUILDINGS THEREON, BOUNDARY FENCES, APPARENT EASEMENTS, ROADWAYS AND VISIBLE ENCROACHMENTS, IF ANY, TO THE BEST OF MY KNOWLEDGE AND BELIEF.

THIS SURVEY IS MADE FOR THE USE OF THE PRESENT OWNERS OF THE PROPERTY, AND ALSO THOSE WHO PURCHASE, MORTGAGE, OR GUARANTEE THE TITLE THERETO WITHIN ONE (1) YEAR FROM DATE HEREON.

David F. Abell

DAVID F. ABELL
WISCONSIN REGISTERED LAND SURVEYOR, S-1596

February 23, 1998

DATE: February 23, 1998 JOB NUMBER - 97163
NOTE: THIS IS NOT A CERTIFIED COPY UNLESS SEALED.

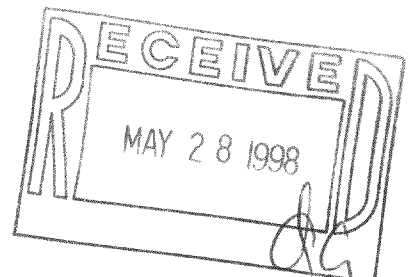

216-2571
FDLA-59